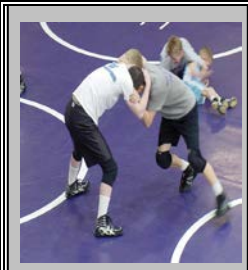

Wrestling

LEHI LEGACY CENTER WRESTLING 2013 Kindergarten thru 4th

Do you want your child to learn basic skills Of Wrestling?

This will be a great opportunity for your child to learn new wrestling techniques and stay active this Fall. Practices will be held on Monday evenings. We need parents to help at the practices. Sign-up to be a coach on the registration form if you are interested.

PARENT MUST PARTICIPATE IN FANS PROGRAM See back for details!

Mandatory Parents Meeting October 16th @ 6:00pm (K-1st) 6:30pm (2nd-4th)
Please bring your child with you to this meeting for weigh-ins and to pick up your singlet rental.

Parents of Kindergarten thru 2nd graders must stay with child at practices. *Space is limited, Sign up TODAY!

×QUICK FACTS

What..... Wrestling (Oct-Dec)
Where..... Lehi Legacy Center
Days ..... Mon (5:30 for K-1st and 6:30pm for 2nd-4th)
Grades ..... Kindergarten thru 4th grade
Season Starts..... Oct 21st thru Dec 9th 2013 **Dates subject to change*
Fee..... $51 ($38 Resident discount) $10 late fee for late registration.
Includes..... Wrestling t-shirt, singlet rental & participant medal.
Important Fact..... ***Singlet must be turned in at end of season**
Tournaments ..... 2 Intersquad Meets
Practices..... 5 practice nights available (per group)

10% OFF for Legacy Members

Post Until December 9, 2013

REGISTRATION

Registration starts August 1, 2013
Deadline October 1st or Until Full (Spots fill-up fast)
Registration office opens Mon-Fri (8:00am-6pm OR www.lehi-ut.gov)

INFORMATION

For more information call Legacy Front Desk @ 801-768-7124

Legacy Center

Lehi Legacy Center
123 N Center St.
801-768-7124

Find me on facebook

www.lehi-ut.gov/legacycenter

follow us on twitter

LEHI LEGACY CENTER
Mandatory Sportsmanship Program
(Fans Against Negative Sportsmanship)

F.A.N.S.

REQUIRED PRIOR TO REGISTRATION FOR ALL YOUTH SPORTS

This program will help create a positive atmosphere at games to help kids, coaches and participants have a positive experience.
Parent(s) or guardian(s) of youth sport participants will be required to watch the FANS video and answer a few questions. A passing score is required. Those who have not participated in the class will not be allowed to sign their youth up until they have completed the course.

At the end of the program you will receive a number that will be valid for 12 months at which point you will need to take the course again. You will receive a unique number. You will need this number when you register for any youth sport so we can successfully track those who have taken the class. FANS number covers all children in household.

Youth Sports requiring F.A.N.S. Participation

- Baseball (Boys)
- Coach Pitch
- Flag Football
- Girls Volleyball
- Indoor Soccer
- Machine Pitch
- Outdoor Soccer
- Softball (Girls)
- Tee Ball
- Track & Field
- Wrestling
- Youth Basketball

F.A.N.S. on-line @ www.lehi-ut.gov/FANS

Watch a video & answer a few questions. A passing score is required.

×QUICK FACTS

What.....F.A.N.S. Mandatory Sportsmanship Program
Where.....Lehi Legacy Center
Who.....One parent or guardian (minimum)
Fee.....None
Mandatory.....Parent(s) of youth sport participants will be required to watch a video prior to registration for any youth sport league. Those who have not participated in the class will not be allowed to sign their youth up until they have completed the course.

REGISTRATION

To watch the video go to www.lehi-ut.gov/FANS or come to the Legacy Center and use our front lobby computers.

INFORMATION

Contact Legacy Center front desk @ 801-768-7124

Lehi Legacy Center
123 N Center St.
801-768-7124

Find me on facebook www.lehi-ut.gov/legacycenter follow us on twitter